

MAY 2019

LEANNE ACRES
LYING IN SECTION 35, TOWNSHIP 43 SOUTH, RANGE 41 EAST,
VILLAGE OF WELLINGTON, PALM BEACH COUNTY, FLORIDA

SHEET 2 OF 2

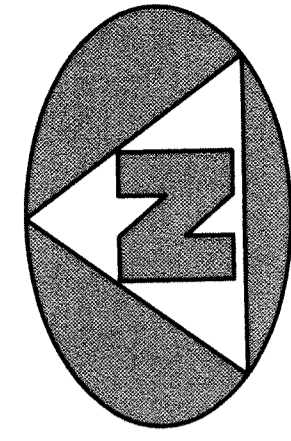

0 20' 40' 80'
GRAPHIC SCALE
(IN FEET)

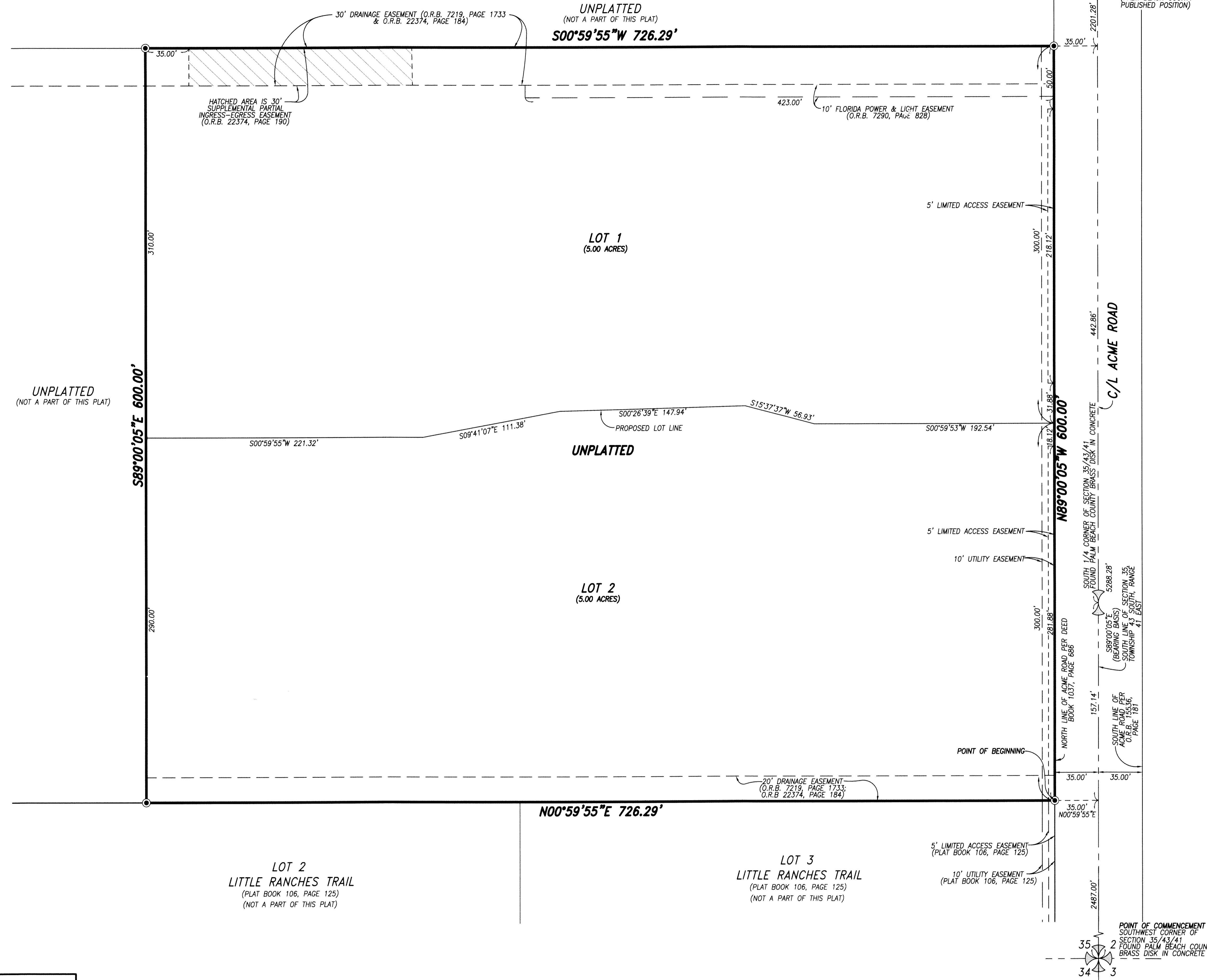

153

LEGEND	
●	DENOTES A SET PERMANENT REFERENCE MONUMENT IRON ROD AND CAP STAMPED "PRM LB 7344"
C/L	DENOTES A CENTERLINE
(D)	DENOTES DEED DISTANCE/DIRECTION
O.R.B.	DENOTES OFFICIAL RECORDS BOOK
(M)	DENOTES MEASURED DISTANCE/DIRECTION
P.O.B.	DENOTES POINT OF BEGINNING
R/W	DENOTES RIGHT-OF-WAY

ALS ASSOCIATED LAND SURVEYORS, INC.
4152 W. BLUE HERON BLVD. SUITE 121
RIVIERA BEACH, FLORIDA 33404
PHONE: (561) 848-2102 FAX: (561) 844-9659
LB NO. 7344 EMAIL: als@alssurvey.net

LEANNE ACRES	
SCALE: 1"=40'	WO.NO. 05-0011.B
DWN. BLS	SHEET 2 OF 2